

Young Players on Stage

Soloist in Eb

Book of beginning Solos

1. Bring Him Home

Claude Michel Schoenberg
arr. Rob J. Hume

Slow ♩ = 82

with expression

3

11

19

26

33

46

p

f

mf

dim.

f

p

1.

2.

7

diese Stimme ist unvollständig
this part is not complete
cette partie n'est pas complète

Soloist in Eb

2. Hallelujah

Leonard Cohen
arr. Rob J. Hume

Andante ♩ = 66

diese Stimme ist unvollständig
this part is not complete
cette partie n'est pas complète

Soloist in E \flat

3. Mad World

Roland Orzabal
arr. Rob J. Hume

Andante $\text{♩} = 90$

diese Stimme ist unvollständig
this part is not complete
cette partie n'est pas complète

Soloist in Eb

4. Over the Rainbow

Harold Arlen
arr. Rob J. Hume

♩ = 86

4

mf

10

1. 2. 3

19

Rall.

diese Stimme ist unvollständig
this part is not complete
cette partie n'est pas complète

Soloist in Eb

5. Perfect Day

Lou Reed
arr. Rob J. Hume

Andante ♩ = 58

diese Stimme ist unvollständig
this part is not complete
cette partie n'est pas complète

Soloist in Eb

6. Tears in Heaven

Eric Clapton & Will Jennings
arr. Rob J. Hume

Gently ♩ = 88 **4**

mf

This block contains the first nine measures of the piece. It starts with a treble clef, a key signature of one sharp (F#), and a 4/4 time signature. The tempo is marked 'Gently' with a quarter note equal to 88 beats per minute. The first measure is a whole rest. The second measure is a double bar line with repeat dots. The piece begins in the third measure with a half note G4, followed by quarter notes A4, B4, and C5. The dynamics are marked *mf*.

10

mp

This block contains measures 10 through 16. It continues the melodic line with quarter notes G4, A4, B4, and C5. The dynamics are marked *mp*.

17

f

This block contains measures 17 through 24. The melody continues with quarter notes G4, A4, B4, and C5. The dynamics are marked *f*.

25

This block contains the final two measures of the piece, measures 25 and 26. The melody continues with quarter notes G4, A4, B4, and C5.

diese Stimme ist unvollständig
this part is not complete
cette partie n'est pas complète

Soloist in Eb

7. True Colours

Billy Steinberg & Tom Kelly
arr. Rob J. Hume

Relaxed ♩ = 80

3/

diese Stimme ist unvollständig
this part is not complete
cette partie n'est pas complète

Soloist in Eb

8. What A Wonderful World

George Weiss & Bob Thiele
arr. Rob J. Hume

With a lilt ♩ = 72

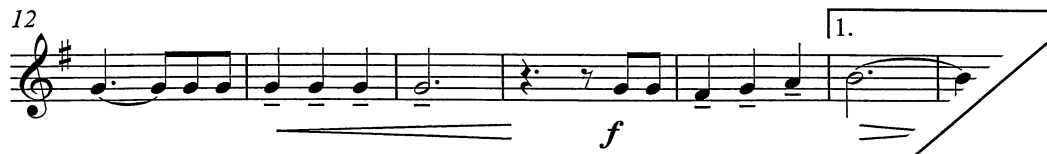

diese Stimme ist unvollständig
this part is not complete
cette partie n'est pas complète

Soloist in F

Young Players on Stage

Book of beginning Solos

1. Bring Him Home

Claude Michel Schoenberg
arr. Rob J. Hume

Slow ♩ = 82

with expression

3

p

1.

11

f *dim.* *p* *f* *p*

2.

19

f *mf*

26

f

33

7

46

diese Stimme ist unvollständig
this part is not complete
cette partie n'est pas complète

Soloist in F

2. Hallelujah

Leonard Cohen
arr. Rob J. Hume

Andante ♩ = 66

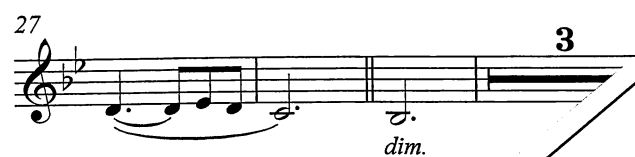

44

diese Stimme ist unvollständig
this part is not complete
cette partie n'est pas complète

Soloist in F

3. Mad World

Roland Orzabal
arr. Rob J. Hume

Andante ♩ = 90

4

mf legato

8

12

16

diese Stimme ist unvollständig
this part is not complete
cette partie n'est pas complète

Soloist in F

4. Over the Rainbow

Harold Arlen
arr. Rob J. Hume

diese Stimme ist unvollständig
this part is not complete
cette partie n'est pas complète

Soloist in F

5. Perfect Day

Lou Reed
arr. Rob J. Hume

Andante $\text{♩} = 58$

diese Stimme ist unvollständig
this part is not complete
cette partie n'est pas complète

Soloist in F

6. Tears in Heaven

Eric Clapton & Will Jennings
arr. Rob J. Hume

Gently ♩ = 88

4

mf

10

mp

17

f

25

diese Stimme ist unvollständig
this part is not complete
cette partie n'est pas complète

7. True Colours

Billy Steinberg & Tom Kelly
arr. Rob J. Hume

Relaxed ♩ = 80

34

diese Stimme ist unvollständig
this part is not complete
cette partie n'est pas complète

8. What A Wonderful World

George Weiss & Bob Thiele
arr. Rob J. Hume

With a lilt ♩ = 72

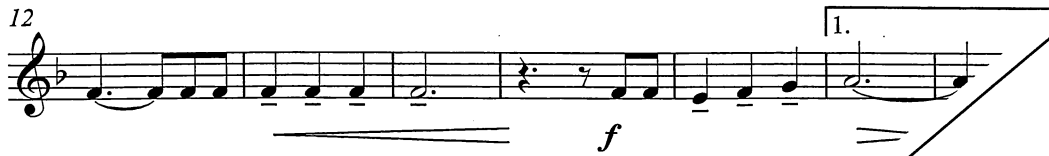

diese Stimme ist unvollständig
this part is not complete
cette partie n'est pas complète